

## Aerial 1 : Land at Queen Mary Quarry





## Aerial 2 : Land at Queen Mary Quarry

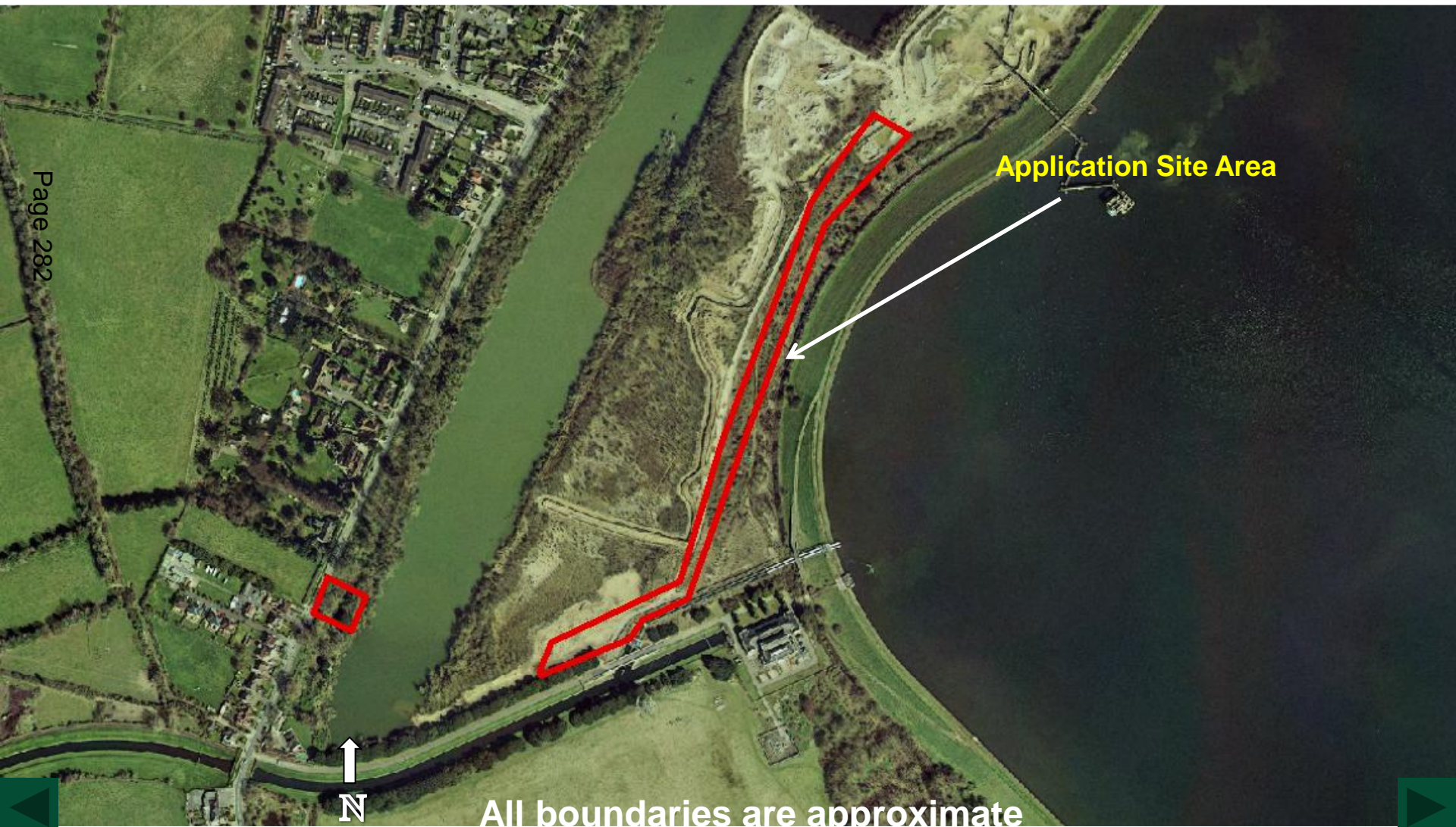



Figure 1 :View of land and vegetation at Queen Mary Quarry within the application site adjacent to the B377 Ashford Road





Figure 2 :View looking east towards the Ashford Road of land in the southern part of Queen Mary Quarry showing proposed conveyor route and existing vegetation habitat





Figure 3 : View looking in the direction of the processing plant site of part of the application site showing the existing access road within Queen Mary Quarry





Figure 4 :

Page 286

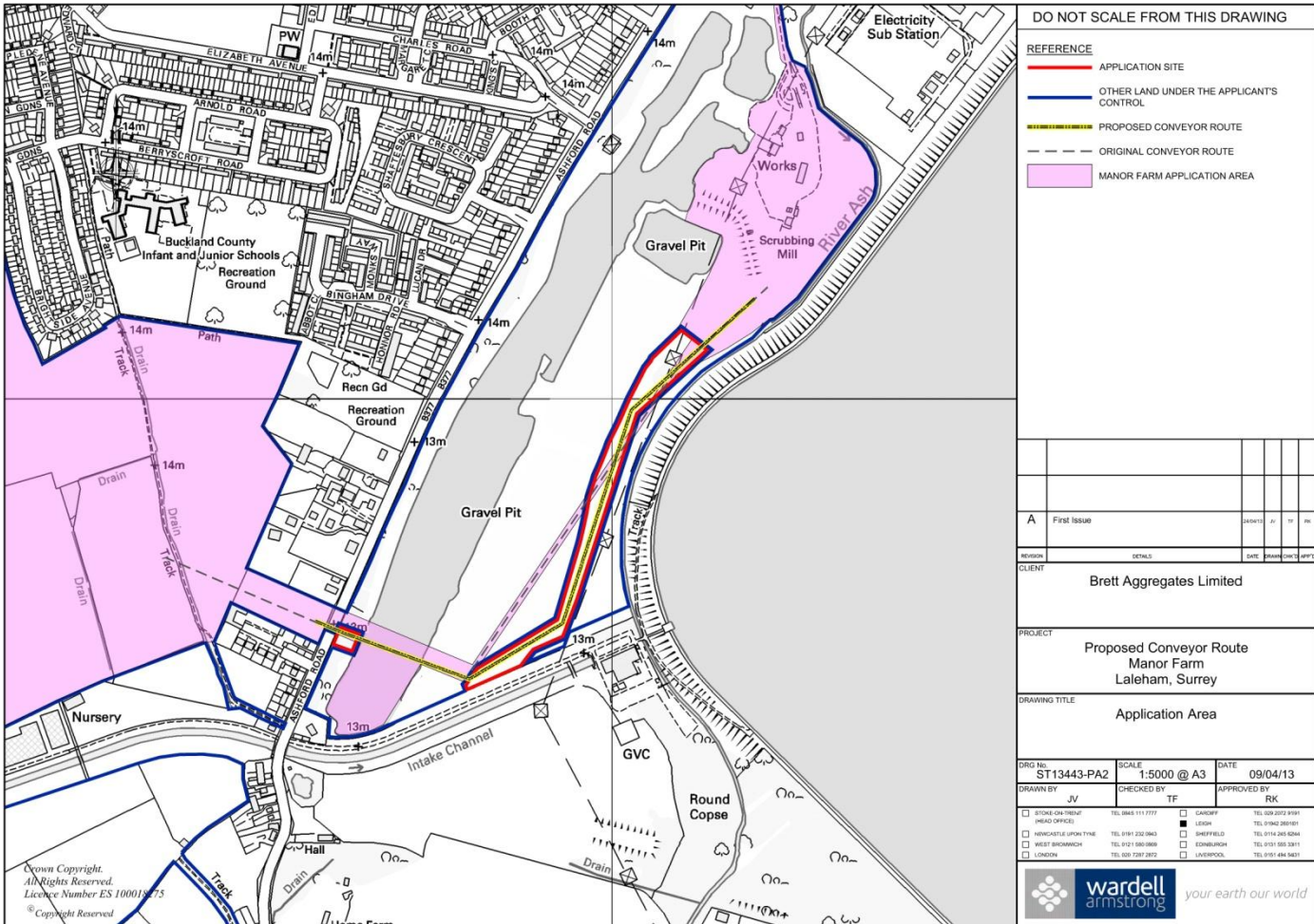

DO NOT SCALE FROM THIS DRAWING

- REFERENCE**
- APPLICATION SITE
  - OTHER LAND UNDER THE APPLICANT'S CONTROL
  - PROPOSED CONVEYOR ROUTE
  - ORIGINAL CONVEYOR ROUTE
  - MANOR FARM APPLICATION AREA

A	First Issue	20/01/13	11 11 11

SECTION DETAILS DATE DRAWN CHK'D BY

CLIENT  
**Brett Aggregates Limited**

PROJECT  
**Proposed Conveyor Route  
Manor Farm  
Laleham, Surrey**

DRAWING TITLE  
**Application Area**

DRG NO: **ST13443-PA2** SCALE: **1:5000 @ A3** DATE: **09/04/13**

DRAWN BY: **JV** CHECKED BY: **TF** APPROVED BY: **RK**

- |  |                    |                                    |                    |
|--|--------------------|------------------------------------|--------------------|
| <input type="checkbox"/> STONE OR TRENCH     | TEL: 0845 111 7777 | <input type="checkbox"/> CAMBRIDGE | TEL: 020 2072 9191 |
| <input type="checkbox"/> PRESS DRIVES        |                    | <input type="checkbox"/> LONDON    | TEL: 01462 201001  |
| <input type="checkbox"/> NOTICABLE UPON TIME | TEL: 0191 232 9843 | <input type="checkbox"/> SHEFFIELD | TEL: 0174 205 0241 |
| <input type="checkbox"/> WEST BROMWICH       | TEL: 0121 580 9869 | <input type="checkbox"/> EDINBURGH | TEL: 0131 555 3311 |
| <input type="checkbox"/> LONDON              | TEL: 020 7287 2872 | <input type="checkbox"/> LIVERPOOL | TEL: 0151 484 5401 |



© Crown Copyright  
All Rights Reserved.  
Licence Number ES 100013275  
© Copyright Reserved